

NOTES

THIS DRAWING IS THE PROPERTY OF THE ARCHITECT AND IS NOT TO BE REPRODUCED OR COPIED IN ANY MANNER WITHOUT THE WRITTEN PERMISSION OF THE ARCHITECT. ANY REPRODUCTION OR COPIING OF THIS DRAWING WITHOUT THE WRITTEN PERMISSION OF THE ARCHITECT IS STRICTLY PROHIBITED.

Building Materials:
Walls - Western Red Cedar Ship LAP
Weather Boarding.
Roof - Tile Profile Sheets Classic Pantile
Windows - Aluminium Glass Frame With
Anthracite finish.
Doors - Anthracite UPVC or Aluminium
System

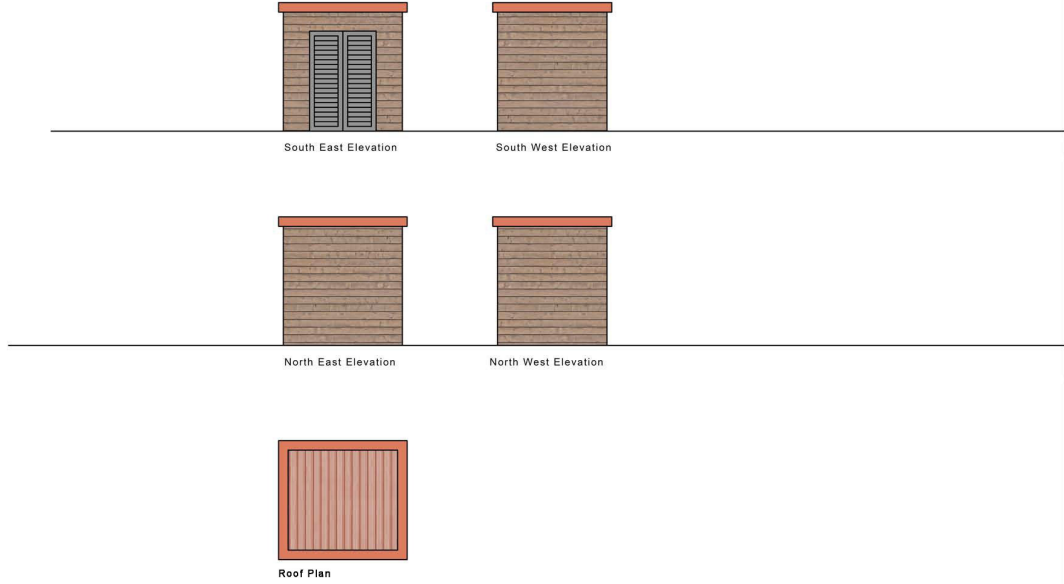

CLIENT	Luxury In York		
PROJECT	Canadian Feilds		
TITLE	Plant room		
DRAWN	CHECKED	APPROVED	
JG			
DATE	13/12/2021	1:50 @ A2	SHEET A2
DRAWING No	LYCF1009		
ORIGINAL SIZE	A2		

